



# INTERNATIONAL GEMOLOGICAL INSTITUTE

SCIENTIFIC LABORATORY FOR THE IDENTIFICATION AND GRADING OF DIAMOND AND COLORED STONES  
EDUCATIONAL PROGRAMS

Expertise Issued by IGI India Pvt. Ltd.

### Mumbai Office:

702, The Capital,  
Bandra Kurla Complex, Bandra (E), Mumbai 400 051.  
Tel: +91 22 4035 2550 - Fax +91 22 4035 2551  
Email: india@igworldwide.com  
www.igworldwide.com

### Surat Office

Tower C-101/104, Diamond World, 1st Floor,  
Mangadh Chowk, Varachha Road, Surat 395 005  
Tel: +91 261 402 0550 - Fax +91 261 402 0551  
E-mail: surat@igworldwide.com  
www.igworldwide.com

## DIAMOND REPORT

This report is a statement of the diamond's identity and grade including all relevant information.

NUMBER 154517457

MUMBAI, March 31, 2015

LABORATORY REPORT (ORIGINAL)

TO WHOM IT MAY CONCERN.

### DESCRIPTION

### SHAPE AND CUT

### CARAT WEIGHT

Measurements

### CLARITY GRADE

### COLOR GRADE

### Fluorescence

### FINISH

Polish - Symmetry

Proportions

Table Size

Crown Height

Pavilion Depth

Girdle Thickness

Culet

Total Depth

NATURAL DIAMOND

EMERALD CUT

5.25 CARATS

11.14 x 8.39 x 5.77 mm

VS 1

N

VERY SLIGHT

EXCELLENT

VERY GOOD

69.5%

14.5%

50%

SLIGHTLY THICK

LONG

68.8%

### LASERSCRIBE

IGI 154517457

The symbols do not usually reflect the size of the characteristics.  
Red symbols indicate internal characteristics.  
Green symbols indicate external characteristics.

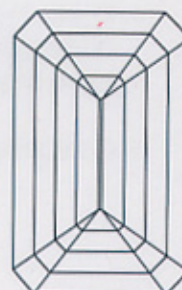
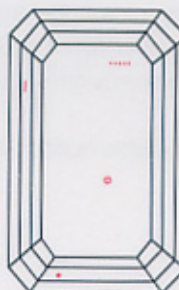

Insignificant external details, visible under high magnification only, are not shown.



*Signature*  
Gemologist (01)

Security features included in this document are hologram, watermarked paper and additional features not listed, that, as a composite, exceed industry security standards.



CLARITY GRADE: Internally Flawless VS<sub>1</sub> VS<sub>2</sub> VS<sub>1</sub> VS<sub>2</sub> SI<sub>1</sub> SI<sub>2</sub> I<sub>1</sub> I<sub>2</sub> I<sub>3</sub>

COLOR GRADE: D E F G H I J K L M N O P Q R S-Z FANCY COLOR

PROPORTIONS - MARGIN: ±1%

MEASUREMENTS - MARGIN: ±0.02mm

The gemological analysis of diamonds, precious stones and other mineral must be carried out by gemologists with many years experience in this field who have a keen sense of the professional code of ethics governing their work as well as thorough knowledge of crystallographic, optical and physical phenomenon.

The identification of the various species and varieties of stones, the distinction between natural and synthetic material, as well as various treatment methods currently encountered are all very sensitive factors. More specifically for diamonds, the law of refraction and dispersion of light, the related geometric data as well as knowledge of all aspects involved in the cutting process are essential.

This gemological report is provided upon request of the customer and/or the owner of the gem. By making this report IGI does not agree to purchase or replace the article. Neither IGI nor any member of its staff shall, at any time, be held responsible for any discrepancy which may result from the application of other grading methods. Neither the client nor any purchaser of the gem shall regard this Report as an appraisal nor as guaranty or warranty.

**This report is subject to the terms and conditions set forth above and on reverse.**

© IGI 2000 edition 2014.

All rights reserved. No part of this report may be reproduced or transmitted in any form or by any means, without permission in writing from International Gemological Institute.

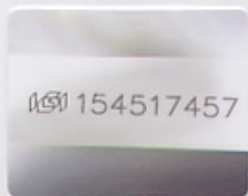

IGI 154517457